

The Rising

KillrBuckeye

① = F ③ = G
② = C ④ = C

Moderate ♩ = 180

Intro

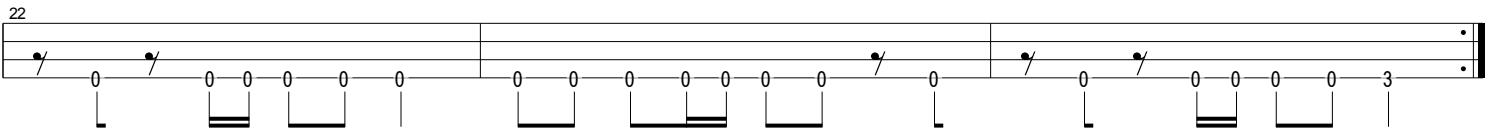
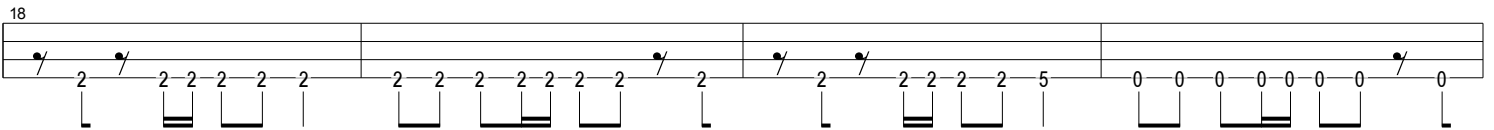
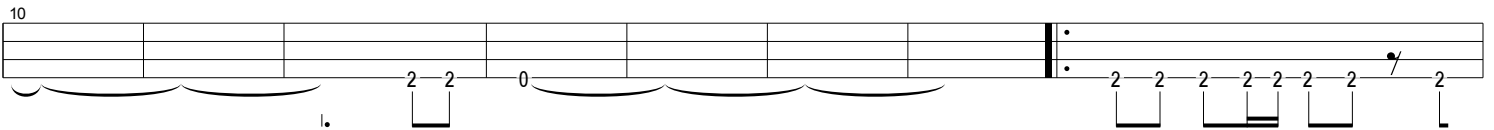
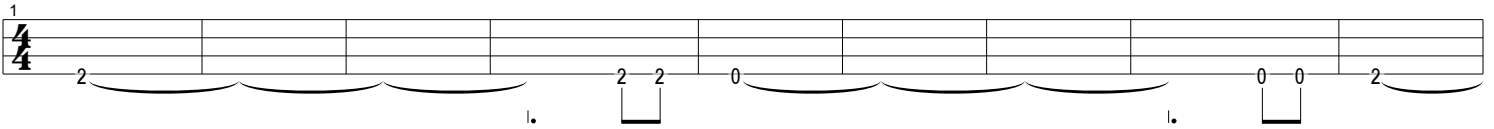

Verse 1

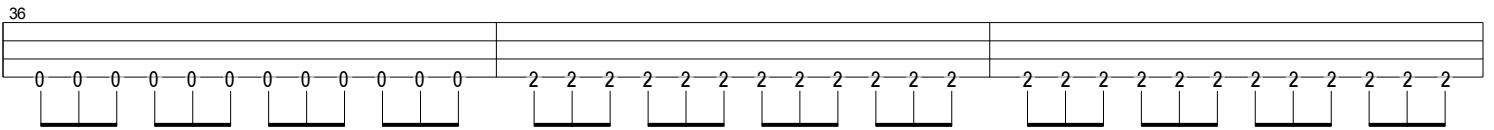
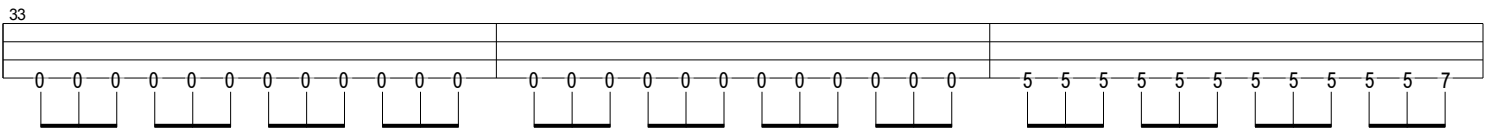
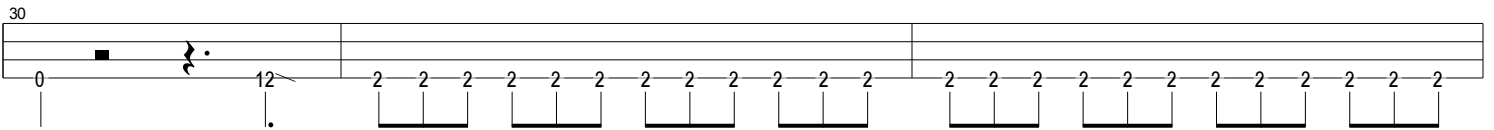

39

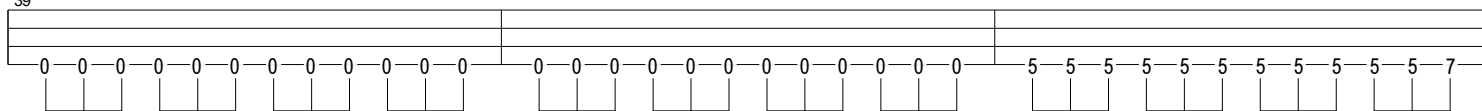

42

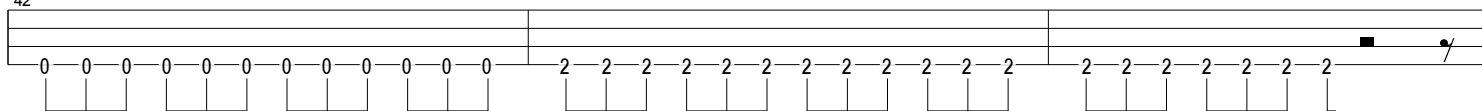
**Chorus 1**

45

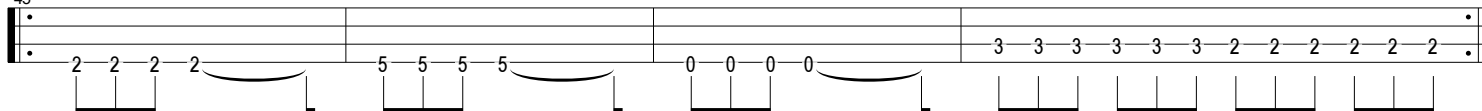

49

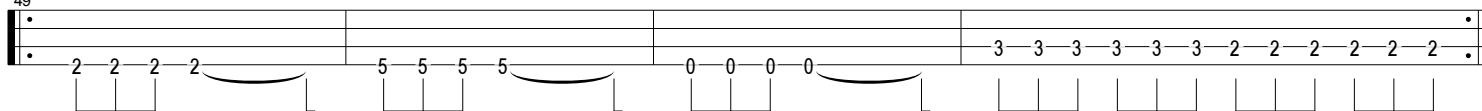
**Bridge**

53

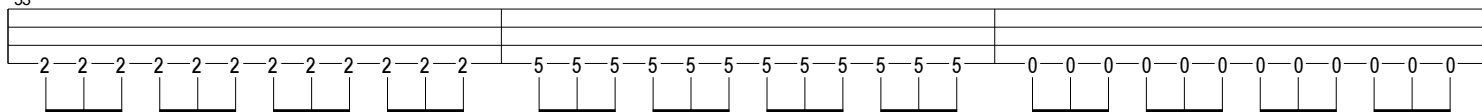

56

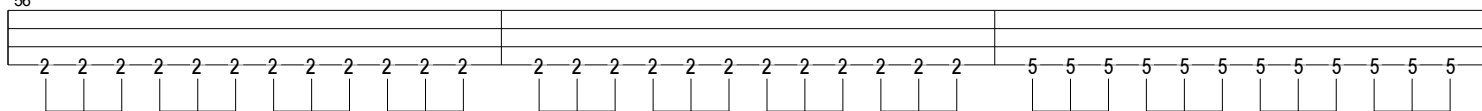
**Verse 2**

59

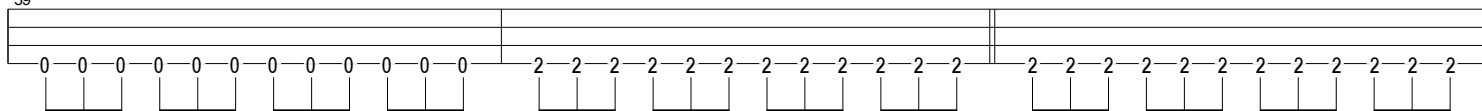

62

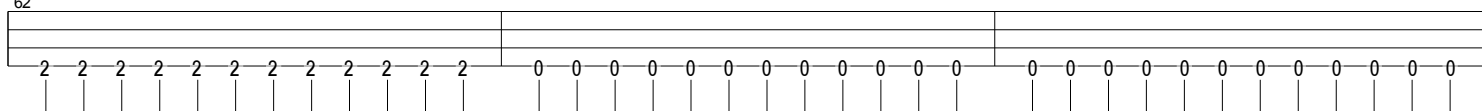

65

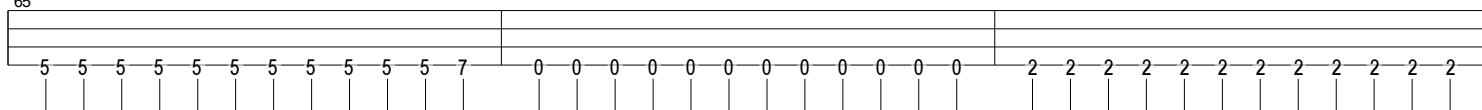

68

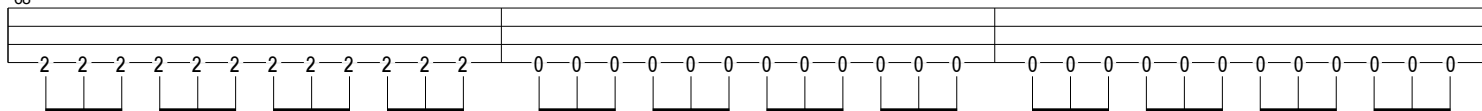

71

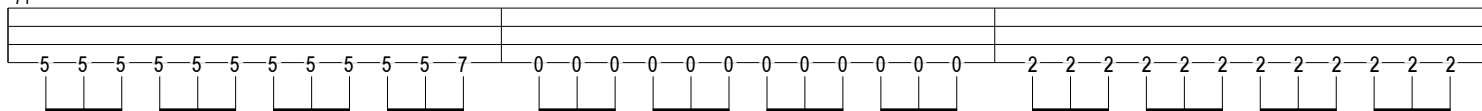

Interlude

74

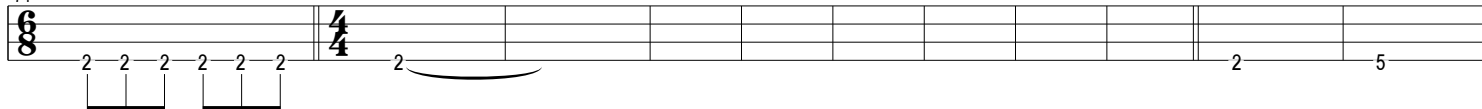

Solo

85

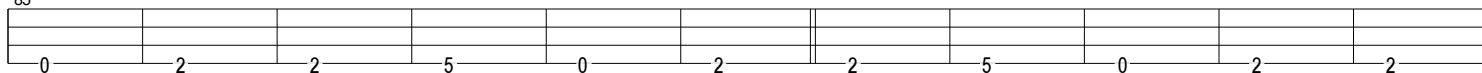

96

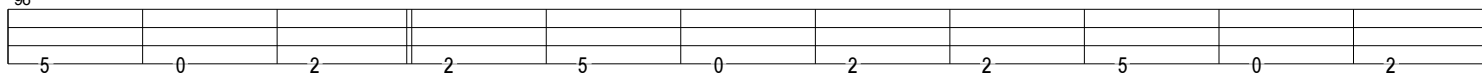

Breakdown

107

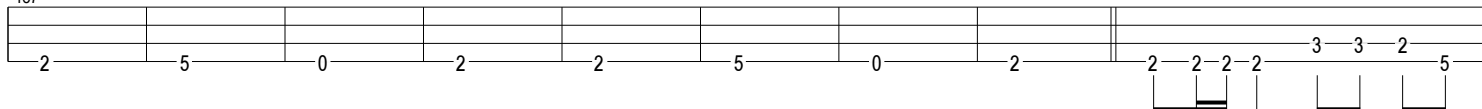

116

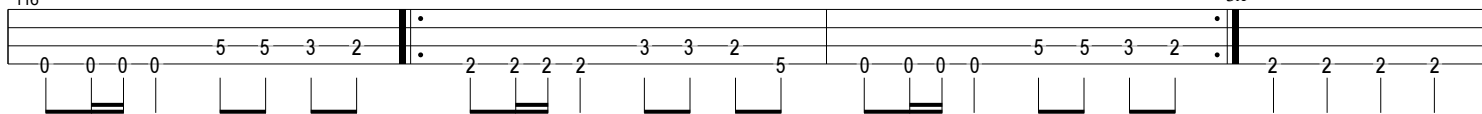

Chorus 2

120

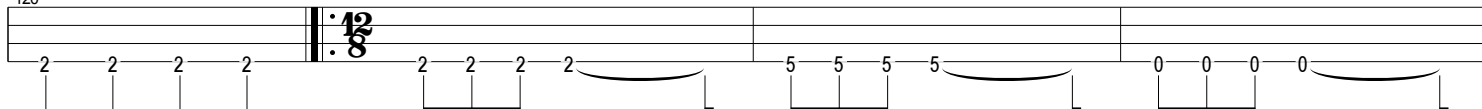

124

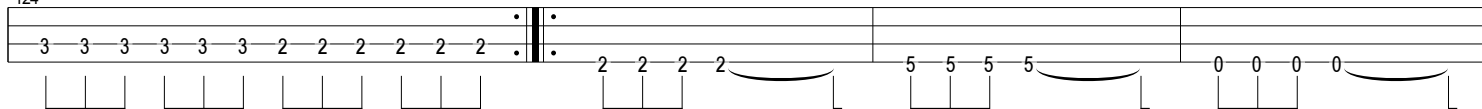

The diagram shows a 131-bit register. It consists of a long horizontal bar divided into three sections. The first section contains 12 bits, each with a control line (top) and a data line (bottom). The second section contains 12 bits, each with a control line (top) and a data line (bottom). The third section contains 7 bits, each with a control line (top) and a data line (bottom). The total number of bits is 131.

134

5 5 5 5 5 5 5 5 5 5 0 0 0 0 0 0 0 0 0 0 2 2 2 2 2 2 2 2 2 2

137

2 2